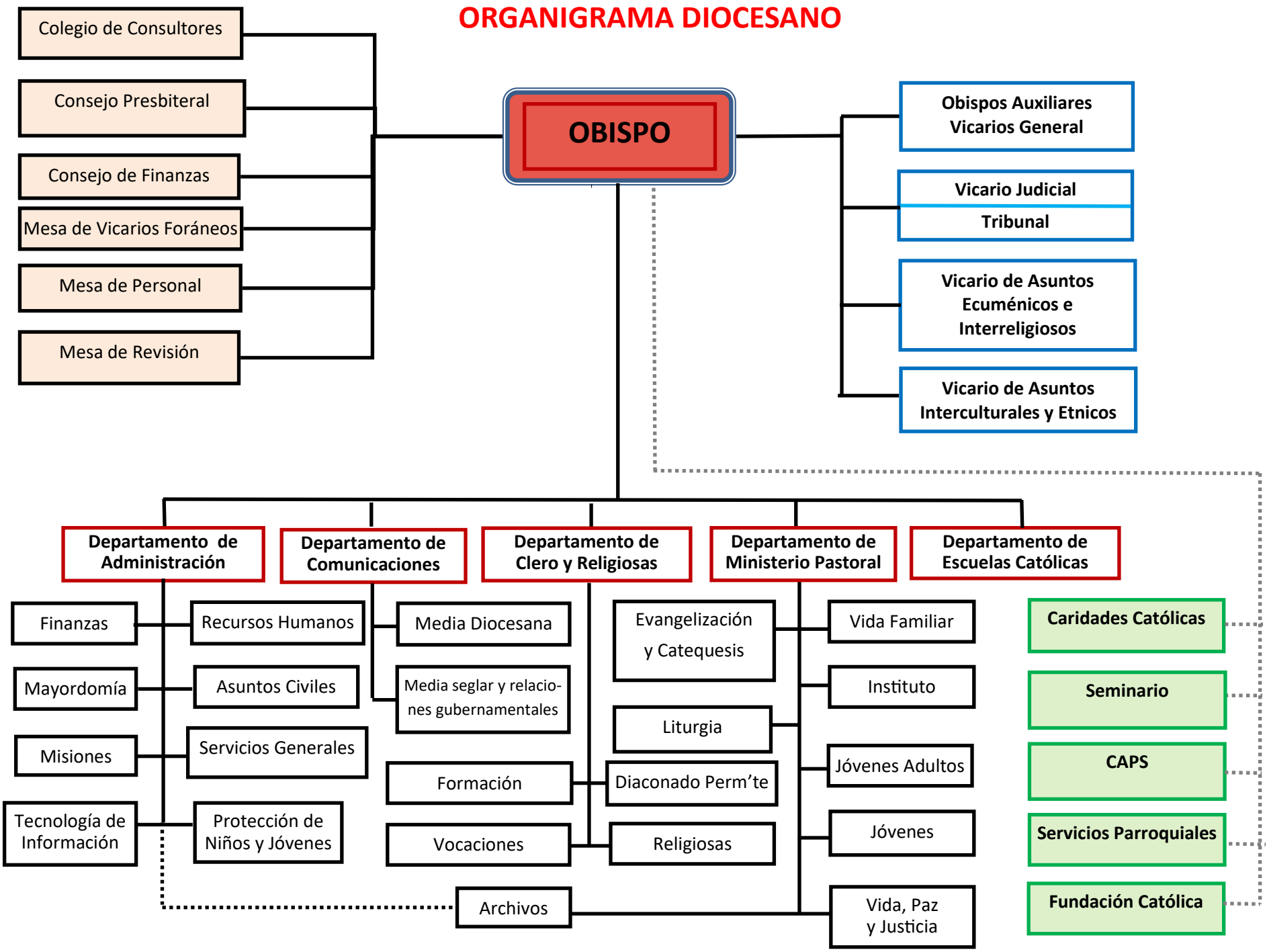# ORGANIGRAMA DIOCESANO